

# WINEDATA

## WINE PRICING REPORT

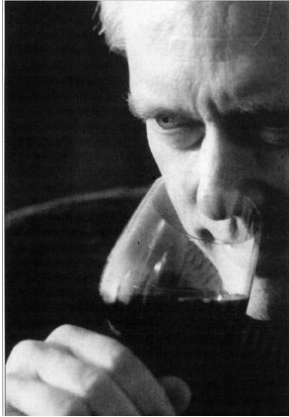

Jon Fredrikson, Editor

The WINEDATA Wine Pricing Report is an essential marketing and sales management report covering over 13,400 American and imported wine FOB prices to wholesalers for the current month and for the previous twelve months. Based upon official supplier price filing affidavits, the report tracks competitive price changes and new product introductions for all the leading wines marketed in the U.S.

### Vital Competitive Pricing to Make Better Brand Decisions

- WINEDATA is the only report of its kind— a valuable source of competitive supplier pricing.
- With the knowledge of their competitors' prices, enables wine marketers to make informed, strategic pricing decisions.
- Contains supplier FOBs for the current month and the past twelve months.
- Organized into 145 varietal and regional categories for easy reference.
- Includes monthly summaries of price changes and new items by brand.
- Published monthly in both print and Excel formats. Also available quarterly.
- The Excel version enables you to manipulate, sort, and search data to suit your needs.

#### Contact Us for More Information:

Eileen Fredrikson  
Client Services  
650 851-6090 Ext. 101 phone  
650 745-7086 fax  
eileen@gombfred.com

Gomberg, Fredrikson & Associates  
231 Ware Road, Suite 823  
Woodside, CA 94062-4538  
www.tradepulse.com

*The WINEDATA Wine Pricing Report is an exclusive subscription from*



TRADE PULSE®

**ORDER FORM**

Name \_\_\_\_\_

Title \_\_\_\_\_

Company \_\_\_\_\_

Address \_\_\_\_\_

City \_\_\_\_\_ State \_\_\_\_\_ Zip \_\_\_\_\_

Phone \_\_\_\_\_

E-mail \_\_\_\_\_

Product Description	Media Type	Unit Price	Quantity	Subtotal
One-year Quarterly Subscription – Excel Version (4 quarterly issues)	Excel XLS	\$900		
One-year Monthly Subscription – Bound Paper Edition (12 monthly issues)	Hard Copy	\$895		
One-year Monthly Subscription – Excel Version (12 monthly issues)	Excel XLS	\$1,800		
One-year Quarterly Subscription – Bound Paper Edition (4 quarterly issues)	Hard Copy	\$595		
Single Current Issue – Bound Paper Edition*	Hard Copy	\$250		
* Add California Sales Tax on Single Issues for Sales in California				
TOTAL				

Payment Type \_\_\_\_\_ check enclosed \_\_\_\_\_ credit card

Card Number \_\_\_\_\_ Exp. Date \_\_\_\_\_ Security Code \_\_\_\_\_

Card Type \_\_\_\_\_ VISA \_\_\_\_\_ MC \_\_\_\_\_ AMEX Name on Card \_\_\_\_\_

**WINE DATA Database License Agreement (please review and sign for Excel version only)**

I hereby apply for a non-exclusive, non-transferable, non-sublicensable license to use the WINE DATA Wine Pricing Report Database for a term of one year, commencing on \_\_\_\_\_. I agree to use the DATABASE only for my own internal use and I agree not to distribute copies of DATABASE either electronically or physically to any other parties. I further acknowledge that unauthorized distribution of the DATABASE would constitute willful copyright infringement, and that any judgment or award to enforce this Agreement will include the reasonable legal expenses, attorney's fees and collection costs of the prevailing party. This Agreement may be modified only by a duly authorized and executed writing of the parties hereto expressly modifying this Agreement. This Agreement shall be construed, interpreted and governed by the laws of the State of California.

Signed \_\_\_\_\_ Date \_\_\_\_\_

Please return form to Gomberg, Fredrikson & Associates, 231 Ware Road, Suite 823, Woodside, CA 94062-4538 - Fax 650 745-7086